



SPLENDID HIMACHAL

7N 8DAYS

SHIMLA

MANALI

DALHOUSIE



About us

Travelepedia has been providing first-class travel planning services and advice since 2016. I'm an experienced travel agent and an expert at finding low rates and helping clients secure the best travel deals according to their specific preferences.

Get a safe and relax Tour with Travelepedia and get tour packages special deals on Domestic Tour.

Dealing in Best Destination for Honeymoon, Best places to visit in India, Summer Vacations and Winter Vacation for Family and Couple on Adventure, Mountains and Beaches Plan

ABOUT OUR AGENCY TRAVELEPEDIA.





POPULAR ACTIVITIES.

Explore & Adventure

Sightseeing Places are better and adventure activities to do



ITINERARY



DAY 01 : DELHI TO SHIMLA 7-8HRS

- Pickup at Delhi
- Journey to Shimla
- Check-In Hotel
- Overnight stay at Shimla

MEALS : DINNER ONLY

ITINERARY



DAY 02 : KUFRI AND SHIMLA

- Breakfast
- Kufri Explore
- Adventure Games & Activities
- Fun Park
- Kufri Zoo
- Mall road
- Christ Church
- Back to Hotel

ITINERARY



DAY 03 : HEAD TO MANALI

- Breakfast
- Kullu Explore - Paragliding, River Rafting on own Exp.
- Shawl Factory
- Reach Manali
- Check-In Hotel
- Overnight stay at Manali

ITINERARY



DAY 04 : SOLANG VALLEY

- Breakfast
- Solang Valley - Adventure Activities
- Back to Hotel
- Overnight stay at Manali



DAY 05 : EXPLORE MANALI

- Breakfast
- Explore Manali
- Hadimba Devi Temple
- Van Vihar
- Tibetan Monastery
- Mall road
- Overnight stay at Hotel

ITINERARY



DAY 06 : HEAD TO DALHOUSIE

- Breakfast
- Check-Out Hotel
- Proceed to Dalhousie
- Check-In Hotel at Dalhousie
- Overnight stay at Hotel

ITINERARY

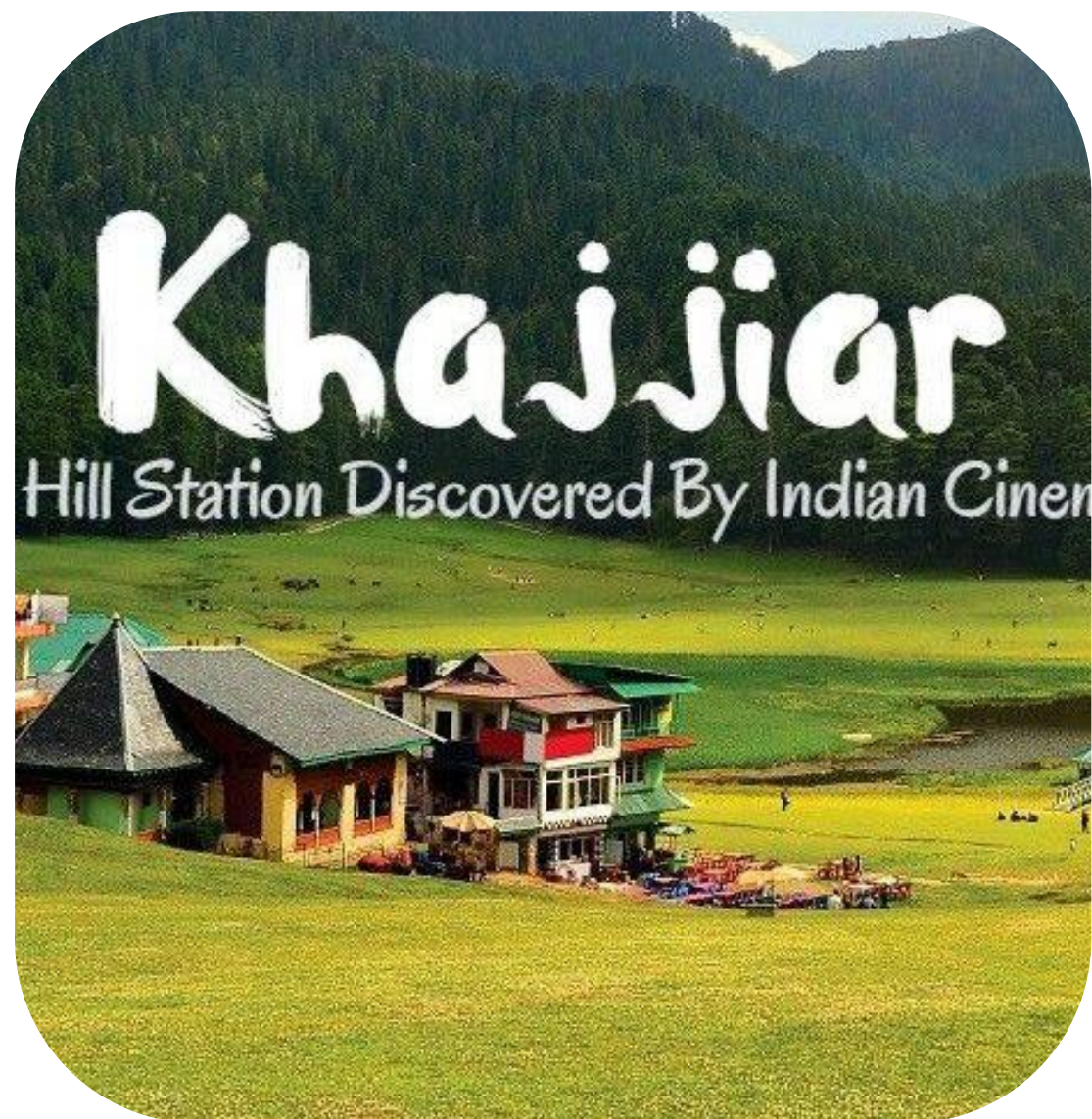

DAY 07 : KHAJJJAR & DALHOUSIE

- Breakfast
- Khajjiar
- Dainkund Peak
- Gandhi Chowk
- Subhash Chowk
- St. John Church
- Overnight stay at Hotel

ITINERARY

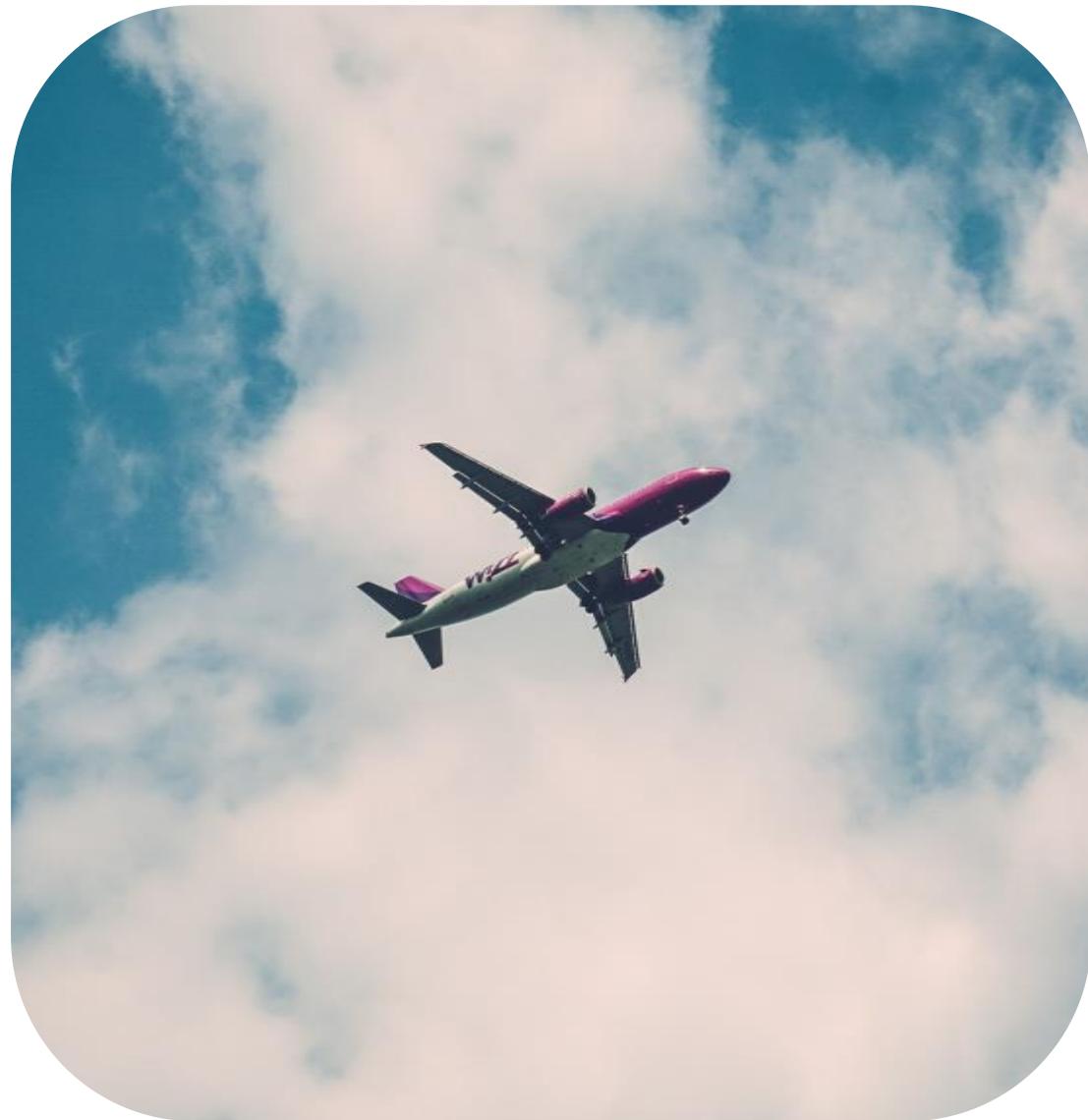

DAY 08 : DEPARTURE

- Breakfast
- Check-Out Hotel
- Pong Dam
- Back to Delhi
- Drop

HOTELS

★ ★ ★



Shimla : East View

★ ★ ★

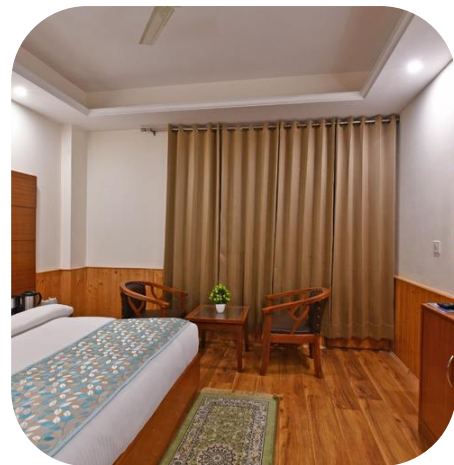

**Manali : Lotus Inn Rohtang
View / Himalayan Snow
Heights**

★ ★ ★

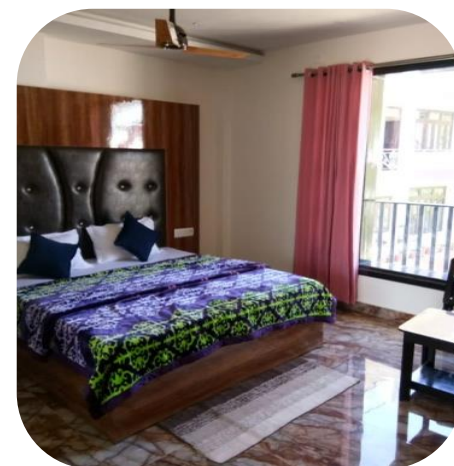

**Dalhousie : Pine & Peaks /
Merriment**



INCLUSIONS

- **Accommodation as per mentioned hotels**
- **Breakfast & Dinner as Menu**
- **Hotel Meals : Veg / Non Veg / Jain Food**
- **All Sightseeing as per the Itinerary**
- **Delhi : Pickup and Drop**
- **Bonfire for 1 Night**
- **Group Booking : Sedan / Suv / Tempo Traveller**



EXCLUSIONS

- **Airfare / Train Tickets**
- **Meals : Lunch**
- **Entrance Fee to Amusement Park, Adventure Game & Activities**
- **Snow Rented Clothes**
- **Room Heaters**
- **Early Check-in subject to availability**
- **Expense caused beyond our control like heavy snowfall, Road construction, Earthquake etc.**
- **Insurance**



GENERAL TERMS & CONDITIONS

- **Booking is confirmed only after the submission of Application form along with booking amount.**
- **Accommodation are depending on Room size / no. of members in single group.**
- **Pickup & Drop will be done at some fixed locations.**
- **Any changes in the Itinerary due to snowfall, War, Strike, Nature calamities, etc. will not be the responsibility of Travelepedia.**
- **Any nuisance will not be tolerated and Instant decision will be taken as applicable**
- **The Right to seating arrangements while travelling are reserved with Trip Incharge / Tour Manager**
- **Travelepedia will not be liable for Any death, personal injury, sickness, accident, loss, delay, discomfort, Extra expense, loss/damage or any caused.**
- **If the tour gets cancelled due to Covid-19 / Any Pandemic, the tour will be transferred to next possible dates & the booking amount is non refundable.**
- **Early check-in and late check-out depends on availability.**
- **Standard check-in time @ 12 Noon and check-out time @ 11Am**

CANCELLATION POLICY

- **20% of the package amount will be charged before 90Days of travel date**
- **40% of the package amount will be charged before 60Days of travel date**
- **50% of the package amount will be charged before 30Days of travel date**
- **80% of the package amount will be charged before 15Days of travel date**
- **No Refund before 15 Days of Travel Date**



PACKAGE COST & TRAVEL DATES

Travel Date : 15th of Every Month	Per Person on Twin Sharing	Per Person on Triple Sharing	Per Person on quad Sharing
PRICE IN INR	13,500/-	13,200/-	12,800/-

INR 1000/- Per person will increase in Apr, May & June month Packages, due to Season Period

CONTACT US FOR MORE DETAILS

Travelepedia : 9780642994

Email : mytravelepedia@gmail.com

Website : www.travelepedia.com